

**Revolutionize the union of
design and technology**

1

2

3

ⓘ Not recommended for use on compound curved surfaces

🖨️ Pattern is large scale; view full pattern width image at 3M.com/AMD

NEW New design

AR Available in AR Series; see page 48 for visual appearance

H A product number ending in "H" indicates horizontal grain direction

EX Available in EX Series; see page 49 for visual appearance

Smooth Metal

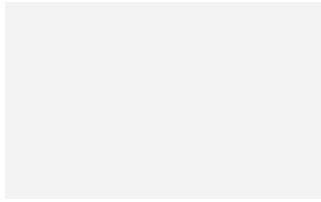

VM-1855MT ⓘ NEW

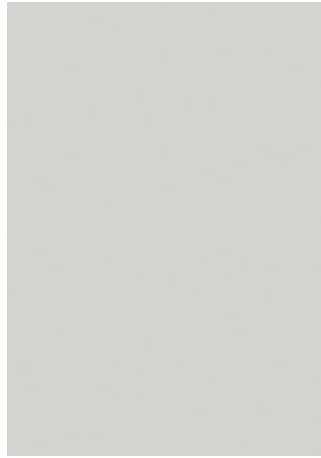

VM-1990MT ⓘ NEW

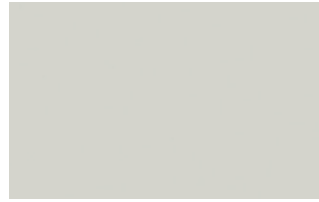

VM-1856MT ⓘ NEW



VM-1991MT ⓘ NEW



VM-1859MT ⓘ NEW

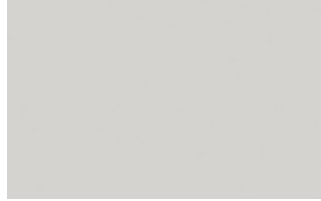

VM-1858MT ⓘ NEW



VM-1853MT ⓘ NEW



VM-1862MT ⓘ NEW

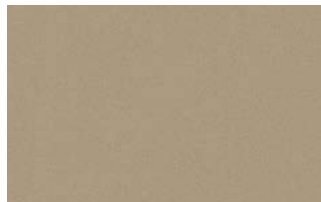

VM-1860MT ⓘ NEW

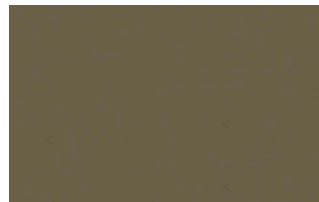

VM-1861MT ⓘ NEW

A

B

C

D

Solid Color

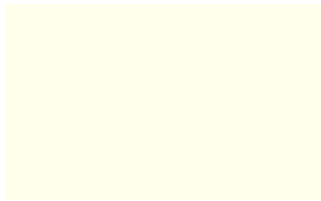

PS-1904MT ⓘ NEW

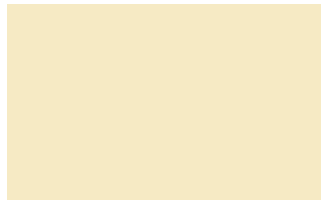

PS-1864MT ⓘ NEW



PS-1863MT ⓘ NEW



PS-1867MT ⓘ NEW

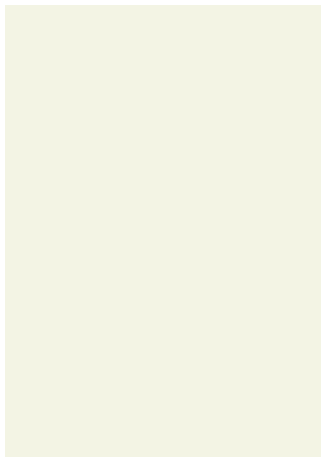

PS-1989MT ⓘ NEW

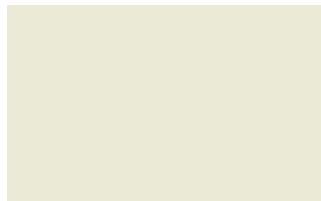

PS-1865MT ⓘ NEW



PS-1869MT ⓘ NEW

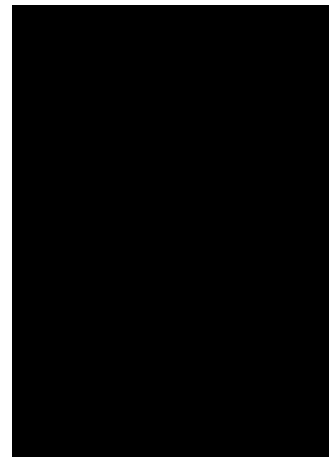

PS-1870MT ⓘ NEW

E

F

G

Smooth Mortar

A



AE-1917MT ⓘ NEW

B



AE-1913MT ⓘ NEW



AE-1921MT ⓘ NEW

C

Industrial Texture

D



AE-1959MT ⓘ NEW



AE-1880MT ⓘ NEW 📷

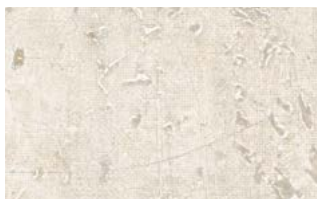

AE-1931MT ⓘ NEW 📷



AE-1960MT ⓘ NEW

E



AE-1930MT ⓘ NEW 📷

F

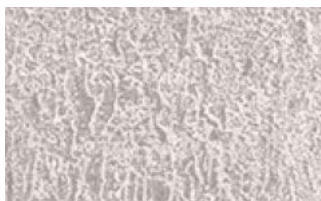

AE-1928MT ⓘ NEW



AE-1926MT ⓘ NEW 📷



AE-1932MT ⓘ NEW 📷



AE-1944MT ⓘ NEW

G



AE-1929MT ⓘ NEW



AE-1933MT ⓘ NEW 📷

i Not recommended for use on compound curved surfaces

NEW New design

H A product number ending in "H" indicates horizontal grain direction

o Pattern is large scale; view full pattern width image at 3M.com/AMD

AR Available in AR Series; see page 48 for visual appearance

EX Available in EX Series; see page 49 for visual appearance

Smooth Stone



ST-1914MT **i** NEW **o**



ST-1919MT **i** NEW **o**



ST-1911MT **i** NEW



ST-1916MT **i** NEW



ST-1915MT **i** NEW

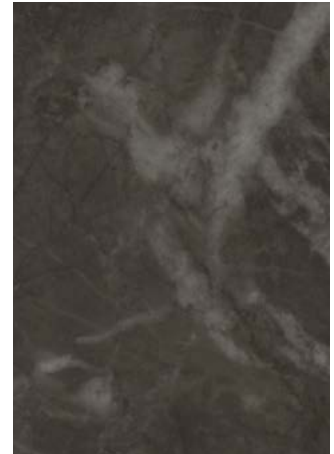

ST-1920MT **i** NEW **o**

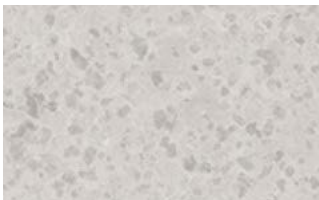

ST-1918MT **i** NEW



ST-1912MT **i** NEW



ST-1927MT **i** NEW **o**

A

B

C

D

Textile



NU-1934MT **i** NEW

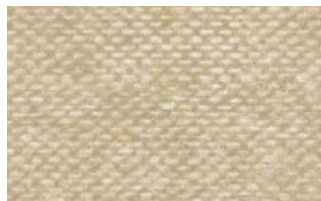

NU-1938MT **i** NEW



NU-1942MT **i** NEW



NU-1943MT **i** NEW



NU-1940MT **i** NEW



NU-1941MT **i** NEW



NU-1936MT **i** NEW

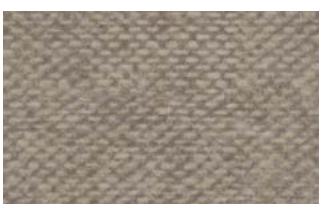

NU-1935MT **i** NEW



NU-1939MT **i** NEW



NU-1937MT **i** NEW

E

F

G



Innovation that makes
your vision a reality

Industrial Texture
Oxidized Metal

1

2

Industrial Texture

Industrial Texture
Oxidized Metal

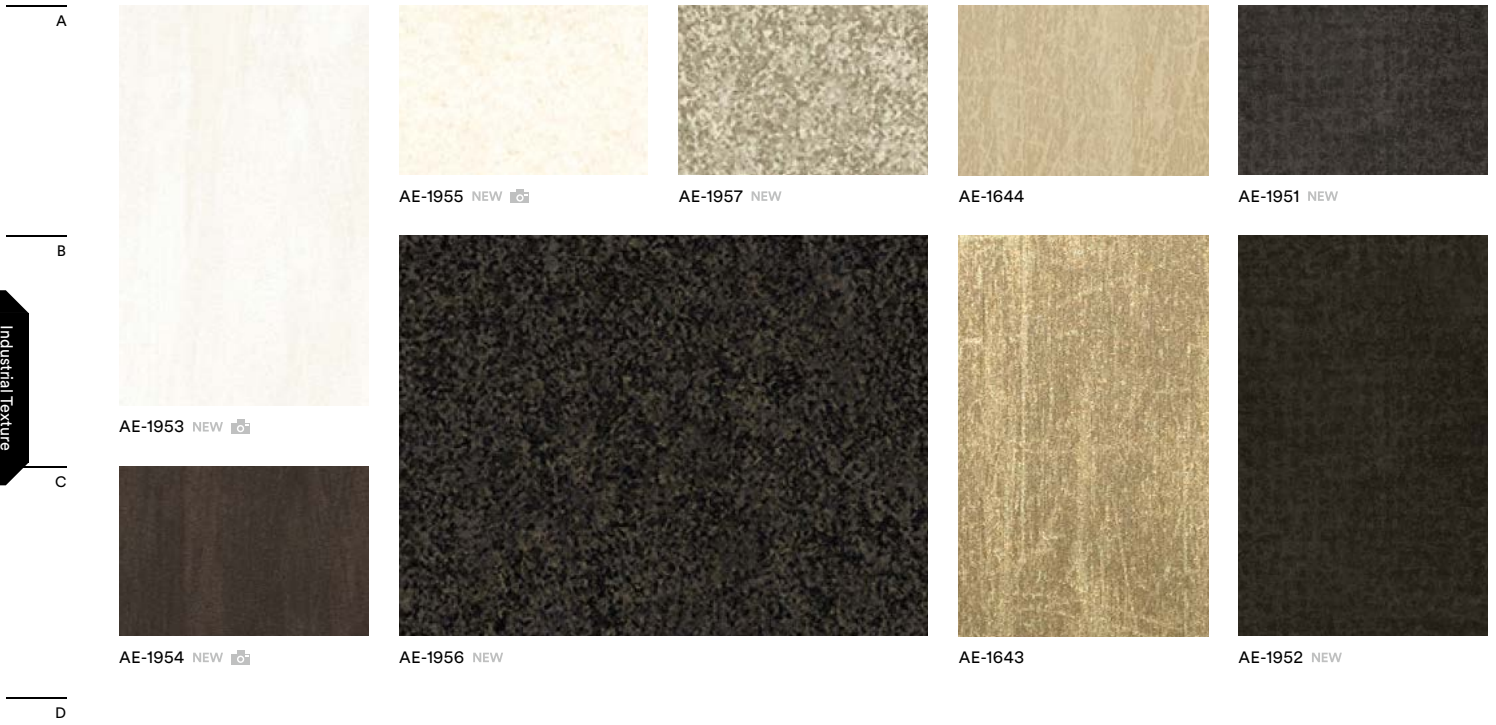

Textured Metal



ⓘ Not recommended for use on compound curved surfaces

NEW New design

H A product number ending in "H" indicates horizontal grain direction

📷 Pattern is large scale; view full pattern width image at 3M.com/AMD

AR Available in AR Series; see page 48 for visual appearance

EX Available in EX Series; see page 49 for visual appearance

Oxidized Metal



ME-2024 NEW 📷



ME-2022 NEW 📷



VM-2037 ⓘ NEW 📷



VM-2039 ⓘ NEW 📷



ME-1961 NEW



FA-592 ⓘ



ME-2023 NEW 📷



VM-2038 ⓘ NEW 📷



ME-2020 NEW

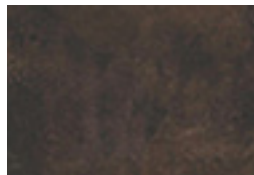

FA-1530 ⓘ AR ⓘ



FA-1531 📷



RT-1827 ⓘ

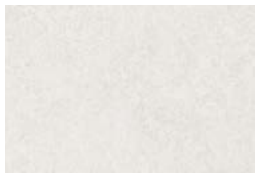

ME-2026 NEW



ME-1468



ME-2025 NEW



ME-1469



RT-1112



ME-2027 NEW



RT-1111



ME-2024 NEW / VM-2037 NEW / ME-2022 NEW / ME-2020 NEW / VM-2038 NEW / ME-2023 NEW

A

B

C

D

E

F













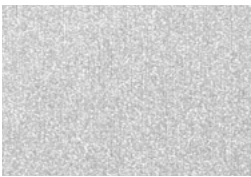













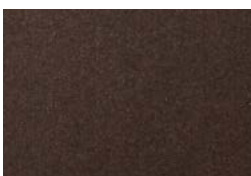

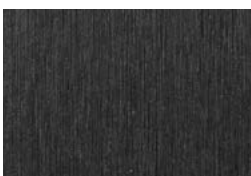

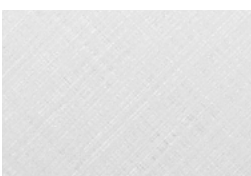
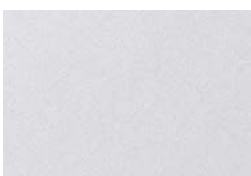
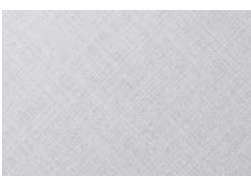

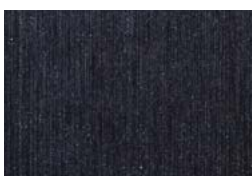
G

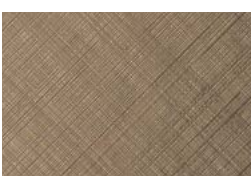
H

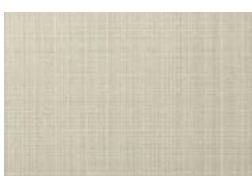
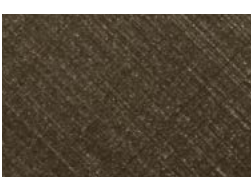
Industrial Texture
Oxidized Metal

Hairline Metal

Metal / Effect

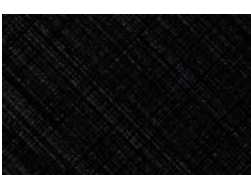
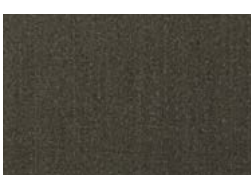
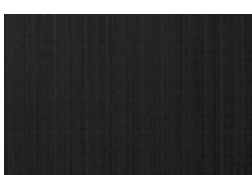
A					
	ME-1716	ME-1466 <small>AB</small>	ME-377	ME-904 <small>AB EX</small>	ME-1435
B					
	ME-1434	ME-396 <small>AB EX</small>	ME-1223	ME-1997 <small>NEW</small>	ME-486
C					
	VM-306 <small>I</small>	VM-305 <small>I</small>	ME-1225	ME-1224	ME-380
D					
	ME-1781 <small>AB</small>	ME-1174	ME-379	ME-1684 <small>AB</small>	ME-1685 <small>AB</small>
E					
	CH-1627	CH-1677	CH-1676	CH-2117 <small>NEW</small>	ME-1175
F					
	CH-1628 <small>AB</small>	CH-1629 <small>AB</small>	VM-1695 <small>I</small>	CH-2120 <small>NEW</small>	CH-2116 <small>NEW</small>
G					
	CH-1630 <small>AB</small>	VM-1487 <small>I</small>	VM-1694 <small>I</small>	VM-2121 <small>I NEW</small>	VM-2122 <small>I NEW</small>
H					
	VM-1488 <small>I</small>	VM-1489 <small>I</small>	CH-1631 <small>AB</small>	CH-2118 <small>NEW</small>	CH-2119 <small>NEW</small>

ⓘ Not recommended for use on compound curved surfaces

NEW New design

H A product number ending in "H" indicates horizontal grain direction

🖨️ Pattern is large scale; view full pattern width image at 3M.com/AMD

AR Available in AR Series; see page 48 for visual appearance

EX Available in EX Series; see page 49 for visual appearance

Metal



A

B

C

D

E

F

Metal / Effect

Effect

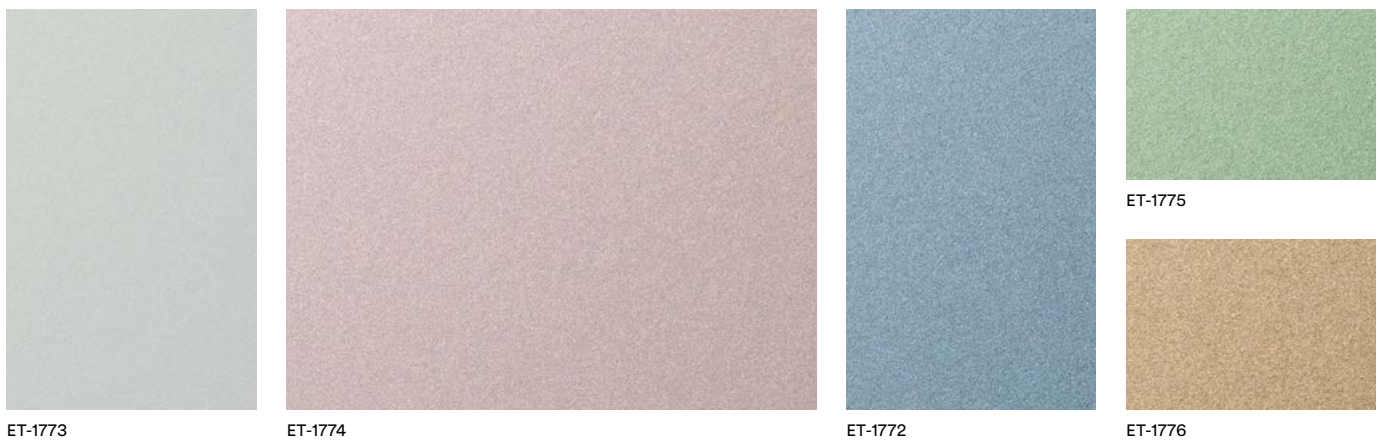















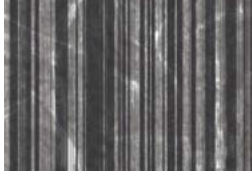





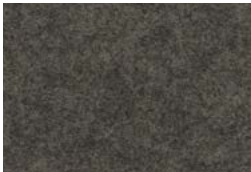
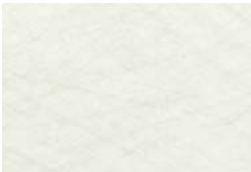

G

H

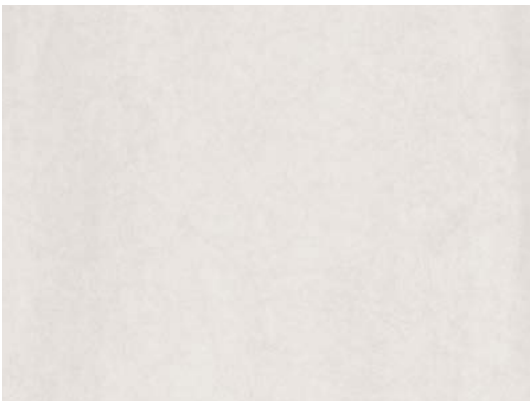
Haku/Washi

- ⓘ Not recommended for use on compound curved surfaces
- NEW New design
- H A product number ending in "H" indicates horizontal grain direction

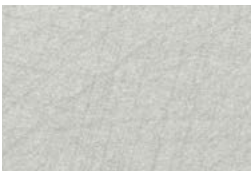
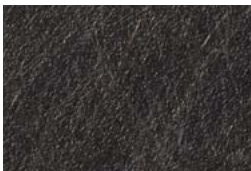
- 📷 Pattern is large scale; view full pattern width image at 3M.com/AMD
- AR Available in AR Series; see page 48 for visual appearance
- EX Available in EX Series; see page 49 for visual appearance

A					
	VM-2035 ⓘ NEW	VM-1692 ⓘ 📷	VM-1691 ⓘ 📷	VM-1693 ⓘ 📷	FE-1733
B					
	VM-452 ⓘ			VM-2090 ⓘ NEW	
C					
				VM-2034 ⓘ NEW	FE-1727
D					
	FE-1966 NEW		FE-1967 NEW		
E					
				FE-1731	FE-1728
F					
	FE-1729	FE-1730	FA-1167		FE-1732
G					
			FA-1521	FA-690 EX	FA-1164
H					
		FA-1166	FA-688 EX	FA-1163	















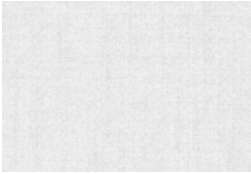















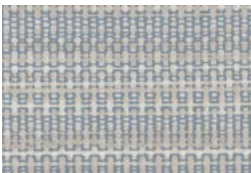

Haku / Washi



Advance your designs with
the ever-expanding collection

Textile

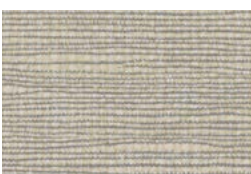
Textile

A					
	FE-804 ⓘ	FE-805 ⓘ	FE-813 ⓘ	FE-801 ⓘ ⓘ	NU-1794 ⓘ
B					
	NU-2012 NEW	NU-1793 ⓘ	NU-1792 ⓘ	NU-1791 ⓘ	
C					
	NU-2013 NEW	NU-2014 NEW	NU-2015 NEW	NU-2016 NEW	NU-2017 NEW
D					
	NU-1237 ⓘ	NU-1239 ⓘ	NU-1238 ⓘ	NU-1240 ⓘ	NU-1241 ⓘ
E					
	NU-1798 ⓘ	NU-1601 ⓘ	NU-1602 ⓘ	NU-1799 ⓘ	NU-1603 ⓘ
F					
	NU-1784 ⓘ	NU-1790 ⓘ	NU-1795	NU-1797	
G					
	NU-1785 ⓘ	NU-1786 ⓘ	NU-1789 ⓘ	NU-1796	
H					
	NU-1788 ⓘ	NU-1787 ⓘ			

ⓘ Not recommended for use on compound curved surfaces

NEW New design

H A product number ending in "H" indicates horizontal grain direction

📷 Pattern is large scale; view full pattern width image at 3M.com/AMD

AR Available in AR Series; see page 48 for visual appearance

EX Available in EX Series; see page 49 for visual appearance



NU-2006 NEW



NU-2007 NEW



NU-2010 NEW



NU-2008 NEW



NU-2003 NEW



NU-2004 NEW



NU-2011 NEW



SI-1234



NU-2005 NEW 📷



NU-2009 NEW



SI-1689

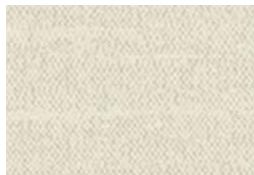

SI-1686



SI-1232



SI-1611



NU-2002 NEW 📷



NU-2001 NEW 📷



SI-1688

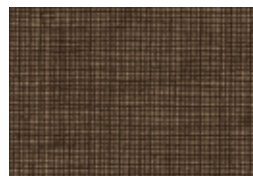

FA-1156

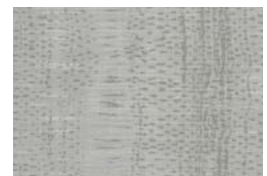

SI-1612

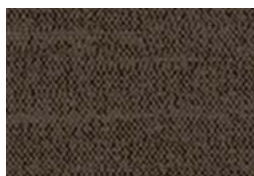

SI-1687

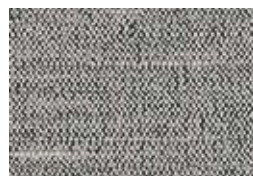

SI-1235

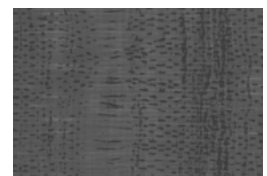

SI-1613

A

B

C

D

E

F

G

H

Textile

Concrete

A



CN-1958 NEW



CN-1622



CN-1621



CN-1623

B

C

Ceramic/Tile

Concrete Mortar / Stone

D



FA-1678



FA-1679



FA-1962 NEW

E

F



FA-1527



FA-1680



FA-1526



FA-1528

G

H

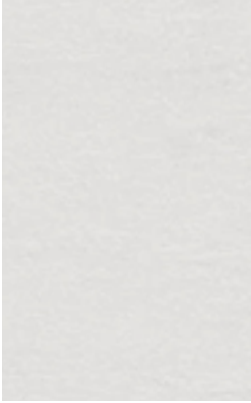

AE-1632



AE-1633



AE-1634



AE-1635



AE-1636

ⓘ Not recommended for use on compound curved surfaces

NEW New design

H A product number ending in "H" indicates horizontal grain direction

📷 Pattern is large scale; view full pattern width image at 3M.com/AMD

AR Available in AR Series; see page 48 for visual appearance

EX Available in EX Series; see page 49 for visual appearance

Mortar/Stucco



AE-1638



AE-1637



AE-1642



AE-1640



AE-1639

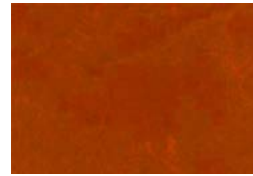

AE-1641



AE-1717 📷



AE-1718

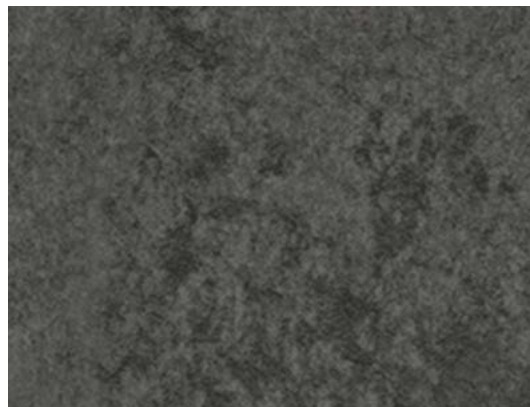

AE-1719



AE-1645 📷



AE-1646 📷

A

B

C

D

E

Concrete Mortar / Stone

Stone



ST-1831 📷



ST-1828



ST-1829



ST-1586 📷

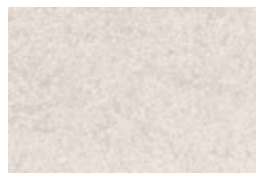

ST-1195 📷

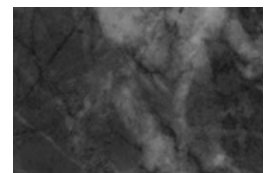

ST-1587 📷



ST-1588 📷

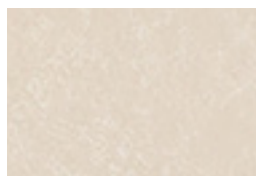

ST-736 AR EX



ST-737

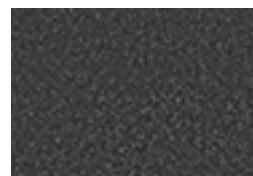

ST-442 EX

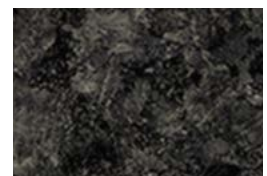

ST-1830

F

G

H

Sand

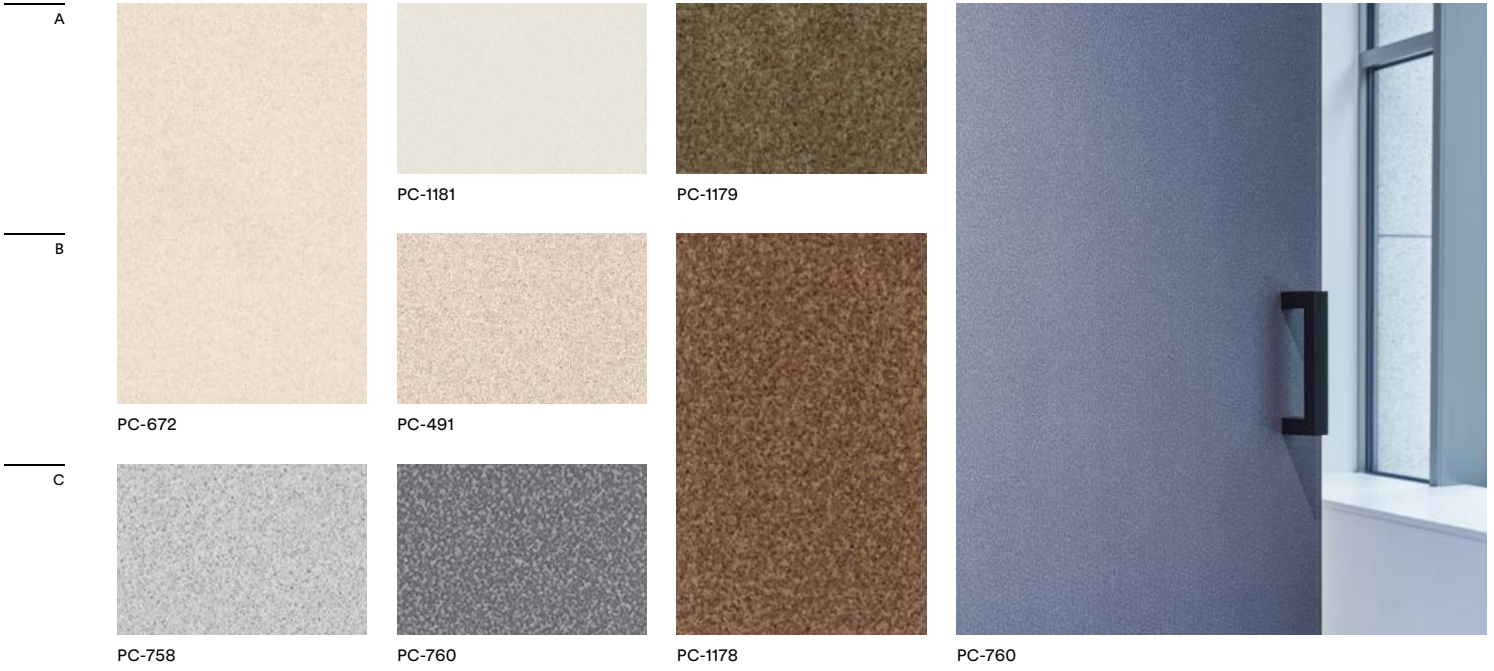

Abstract



Sand / Abstract
Leather

ⓘ Not recommended for use on compound curved surfaces

🖨️ Pattern is large scale; view full pattern width image at 3M.com/AMD

NEW New design

AR Available in AR Series; see page 48 for visual appearance

H A product number ending in "H" indicates horizontal grain direction

EX Available in EX Series; see page 49 for visual appearance

Leather



LE-1553



LE-2741



LE-2782



LE-1171

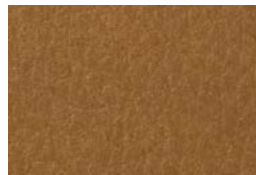

LE-2742



LE-1555

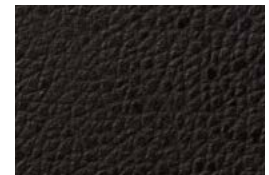

LE-1105

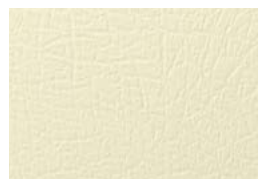

LE-1552 ⓘ



LE-137



LE-517



LE-1551



LE-018



LE-2128



LE-1108



LE-783 ⓘ



LE-703 ⓘ

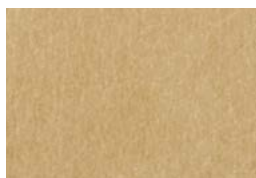

LE-2367

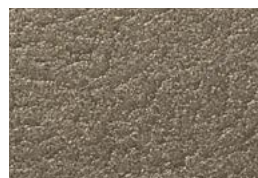

LE-1109



LE-1106



LE-1104



LE-1226

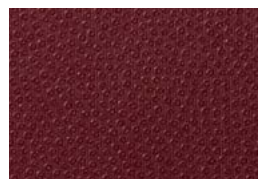

LE-1228

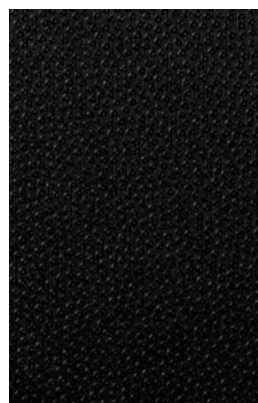

LE-1231



LE-1226

A

B

C

D

E

F

G

H

Sand / Abstract
Leather

Abstract

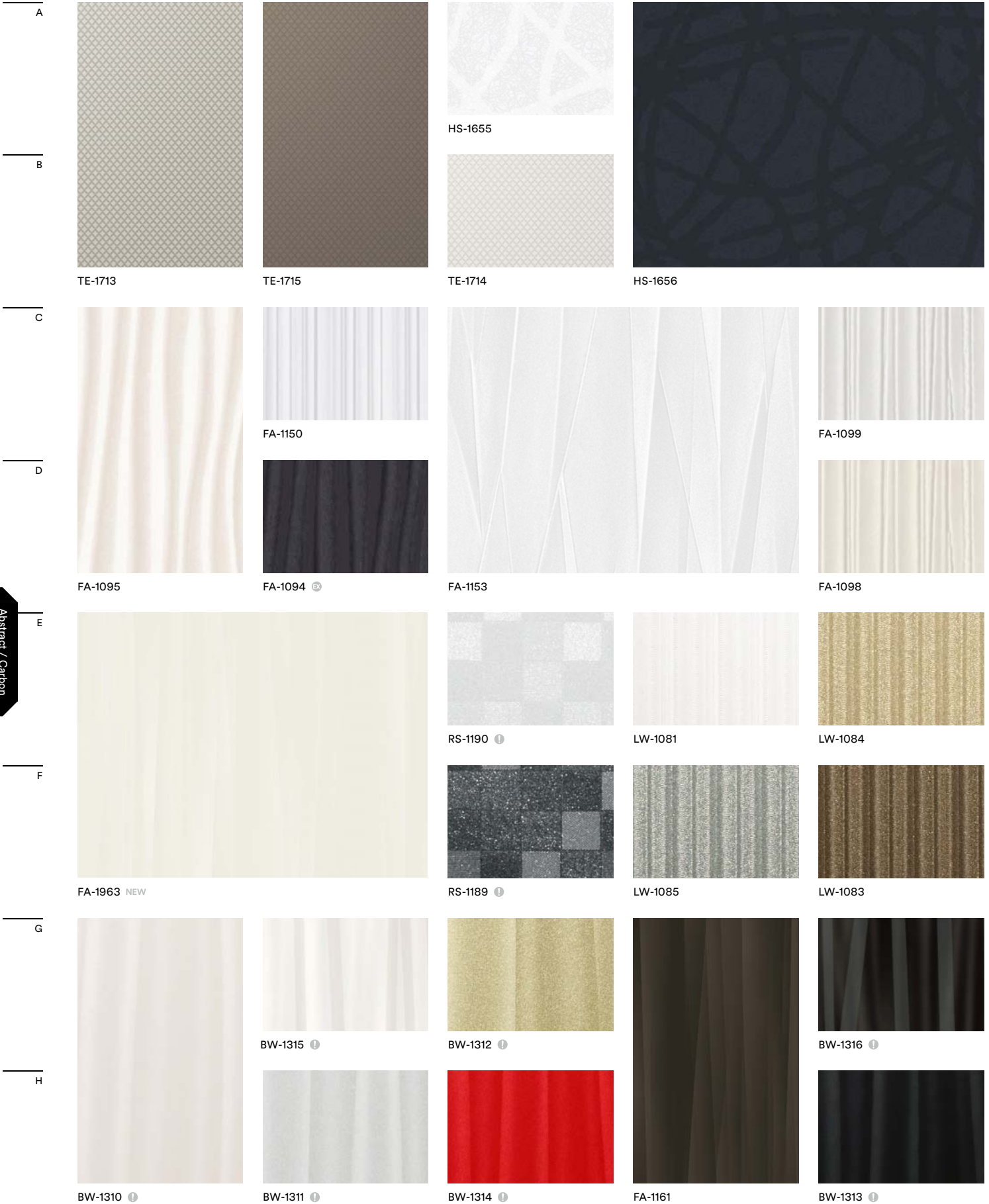

Abstract / Carbon
High Gloss

ⓘ Not recommended for use on compound curved surfaces

NEW New design

H A product number ending in "H" indicates horizontal grain direction

🖼️ Pattern is large scale; view full pattern width image at 3M.com/AMD

AR Available in AR Series; see page 48 for visual appearance

EX Available in EX Series; see page 49 for visual appearance

Carbon

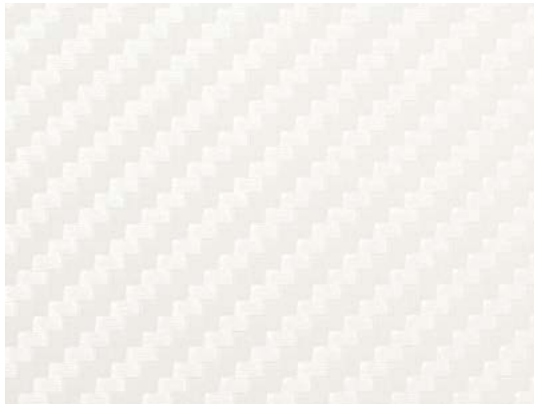

CA-419



CA-418



CA-420

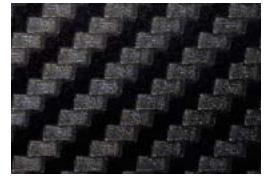

CA-1170



CA-422



CA-421



TE-1650

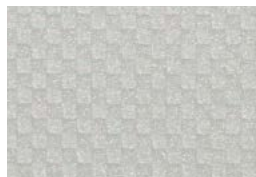

TE-1651

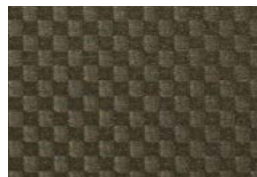

TE-1652

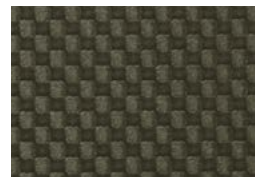

VM-1486 ⓘ



TE-1653

A

B

C

D

High Gloss

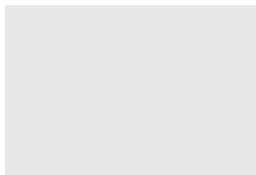

HG-1205 ⓘ



HG-1996 ⓘ NEW

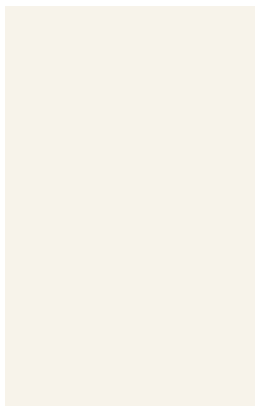

HG-1994 ⓘ NEW



HG-1511 ⓘ

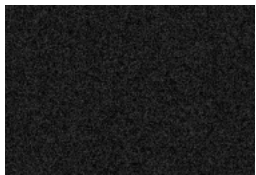

HG-1995 ⓘ NEW



HG-1201 ⓘ



HG-1996 NEW

E

F

G

H

Abstract / Carbon High Gloss

Solid Color

A						
	PS-1187	PS-983	PS-998	PS-1188	PS-959 <small>EX</small>	PS-503
B						
	PS-975 <small>EX</small>	PS-1436	PS-1186	PS-976 <small>EX</small>	PS-957 <small>EX</small>	PS-1441 <small>EX</small>
C						
		PS-1185	PS-031 <small>EX</small>	PS-982 <small>EX</small>	PS-1437 <small>EX</small>	PS-955 <small>EX</small>
D						
		PS-090 <small>EX</small>	PS-042 <small>EX</small>	PS-048 <small>EX</small>	PS-1184 <small>EX</small>	PS-954 <small>EX</small>
E						
		PS-073 <small>EX</small>	PS-075 <small>EX</small>	PS-093 <small>EX</small>	PS-1438 <small>EX</small>	PS-952 <small>EX</small>
F						
		PS-091 <small>EX</small>	PS-027 <small>EX</small>	PS-022 <small>EX</small>	PS-971 <small>EX</small>	PS-950 <small>EX</small>
G						
	PS-1904MT <small>NEW</small>		PS-034 <small>EX</small>	PS-074 <small>EX</small>	PS-1005 <small>EX</small>	PS-949 <small>EX</small>
H						
	PS-1989MT <small>NEW</small>	PS-1864MT <small>NEW</small>		PS-292 <small>EX</small>	PS-1439 <small>EX</small>	PS-992 <small>EX</small>
I						
	PS-1865MT <small>NEW</small>	PS-1863MT <small>NEW</small>		PS-110 <small>EX</small>	PS-1440 <small>EX</small>	PS-885 <small>EX</small>
J						
	PS-1866MT <small>NEW</small>	PS-1867MT <small>NEW</small>		PS-293 <small>EX</small>	PS-948 <small>EX</small>	PS-504 <small>EX</small>
K						
	PS-1869MT <small>NEW</small>	PS-1870MT <small>NEW</small>		PS-294 <small>EX</small>	PS-999	PS-1183 <small>EX</small> (PS-1183MT)

Solid Color

ⓘ Not recommended for use on compound curved surfaces

NEW New design

H A product number ending in "H" indicates horizontal grain direction

🖨️ Pattern is large scale; view full pattern width image at 3M.com/AMD

📄 Available in AR Series; see page 48 for visual appearance

📄 Available in EX Series; see page 49 for visual appearance

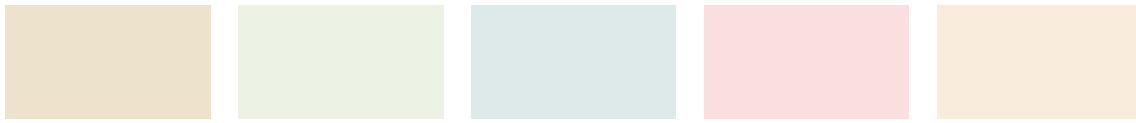

PS-096 📄

PS-719 📄

PS-1448 📄

PS-1452

PS-112 📄

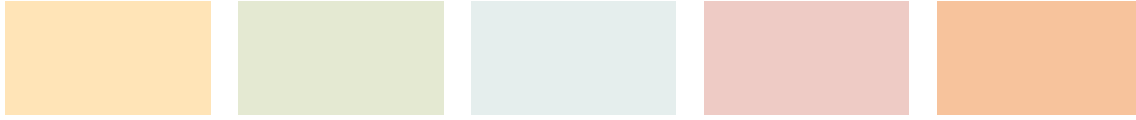

PS-1442 📄

PS-116 📄

PS-713

PS-281 📄

PS-1820



PS-1443

PS-1446 📄

PS-1450

PS-1454

PS-1459



PS-912

PS-1010 📄

PS-920

PS-121

PS-910



PS-1444 📄

PS-135

PS-506

PS-1455

PS-900



PS-134

PS-914

PS-140

PS-2060 NEW

PS-1008



PS-141

PS-665 📄

PS-668 📄

PS-1823

PS-1009



PS-1821

PS-139

PS-1825

PS-1457

PS-151 📄



PS-1822

PS-1447 📄

PS-1826

PS-1824

PS-107 📄

A

B

C

D

E

F

G

H

I



























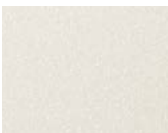

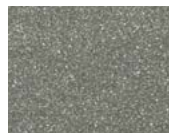
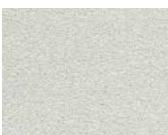
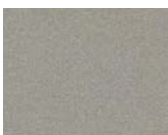
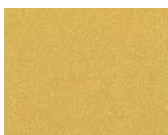

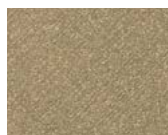

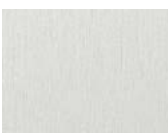



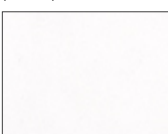
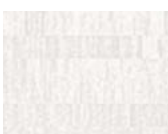

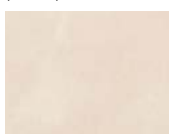
J

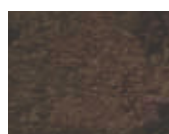
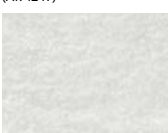
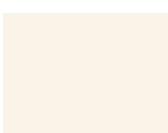
K

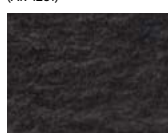
Solid Color

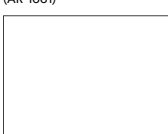
Abrasion Resistant

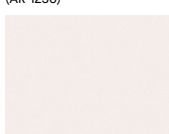
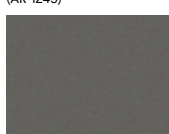
For High-Traffic Applications

A							
B							
C							
D							
E							
F							
G							
H							
I							

Functional Products

ⓘ Not recommended for use on compound curved surfaces

NEW New design

H A product number ending in "H" indicates horizontal grain direction

🖼️ Pattern is large scale; view full pattern width image at 3M.com/AMD

AR Available in AR Series; see page 48 for visual appearance

EX Available in EX Series; see page 49 for visual appearance

Exterior

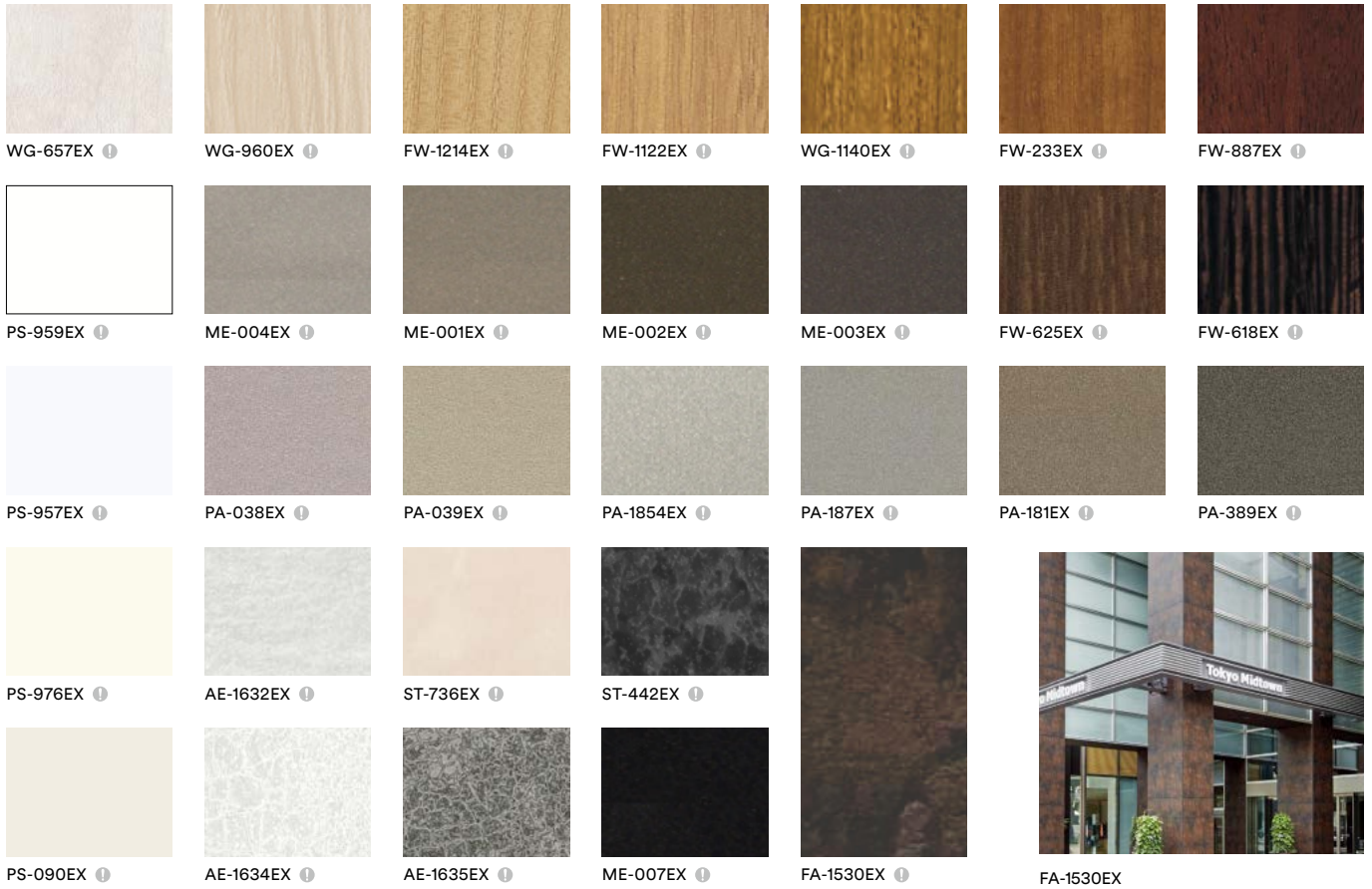

A

B

C

D

E

Whiteboard



WH-111

PWF-500



Functional Products

F